MARVEL COMICS
DAREDEVIL
THE MAN WITHOUT FEAR!
SIDE-BY-SIDE WITH THE GHOST RIDER
$1.00 US
$1.25 CAN
295
AUG
02459
APPROVED BY THE COMICS CODE AUTHORITY
LEE WEEKS '91
0 71486 02459 0

SWAP CARDS WITH EVERYONE IN THE HUMAN RACE. AND SOME WHO AREN'T.

You never know what spellbinding, astounding character you'll find lurking in the all-new Series II Marvel Universe Trading Cards.

Exciting graphics, incredible new Power Ratings, each card an original work of art. Super Heroes,™ Super-Villains™ and incredible weapons. Rookie cards. Arch-Enemies. Legends. Team cards. 162 cards in all.

And mysterious, fantastic, limited-edition bonus hologram cards. Each brand new, from the fabulous world of Marvel Universe.

Bet you never imagined you'd be swapping cards with Spider-Man, The Incredible Hulk, Wolverine, X-Men and all their friends and enemies!

Get your hands on them now, wherever trading cards are sold.

MARVEL UNIVERSE, MARVEL SUPER HEROES and all characters, their names and their distinctive likenesses are trademarks of Marvel Entertainment Group, Inc. and are used with permission. SUPER HEROES and SUPER-VILLAINS are co-owned trademarks. ©1991 Marvel Entertainment Group, Inc. All Rights Reserved.

MARVEL UNIVERSE™ THE SPECIAL SERIES SUPER HEROES TRADING CARDS SERIES II

impel 1991 Produced and distributed exclusively by Impel Marketing Inc.

A CHILDHOOD ACCIDENT STOLE HIS SIGHT. BUT, INCREDIBLY, IT ENDOWED YOUNG MATT MURDOCK WITH RADAR VISION AND HEIGHTENED SENSES. ARMED ONLY WITH HIS ATHLETIC PROWESS, BILLY CLUB, AND INDOMITABLE COURAGE, MATT BATTLES INJUSTICE AS A CRIMSON-CLAD GLADIATOR!

STAN LEE PRESENTS:

DAREDEVIL, THE MAN WITHOUT FEAR!

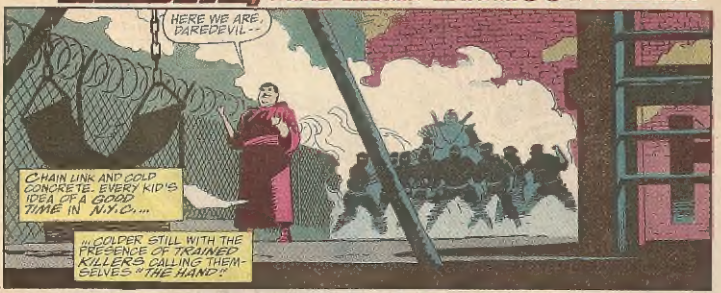

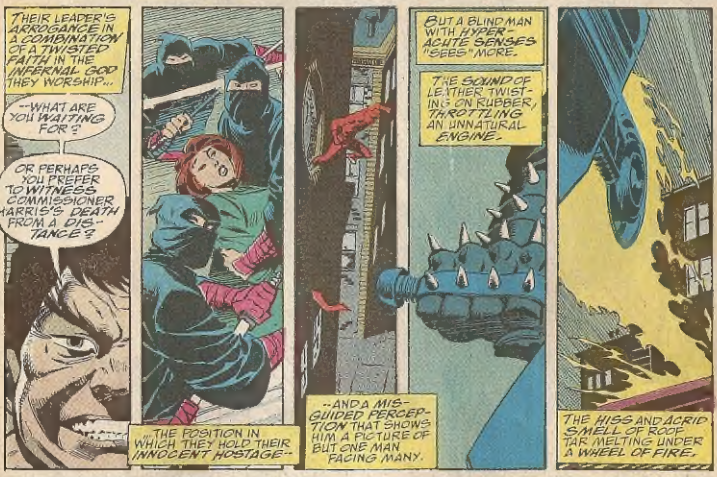

DAREDEVIL Vol. 1, No. 295, August, 1991. (ISSN# 0279-8371) Published by MARVEL COMICS. Terry Stewart, President. Stan Lee, Publisher. Michael Hobson, Group Vice President, Publishing. OFFICE OF PUBLICATION: 387 PARK AVENUE SOUTH, NEW YORK, N.Y. 10016. **SECOND CLASS POSTAGE PAID AT NEW YORK, N.Y. AND AT ADDITIONAL MAILING OFFICES.** Published monthly. Copyright © 1991 by Marvel Entertainment Group, Inc. All rights reserved. Price $1.00 per copy in the U.S. and $1.25 in Canada. Subscription rate for 12 issues: U.S. $12.00, Canada $17.00, and foreign $24.00. No similarity between any of the names, characters, persons, and/or institutions in this magazine with those of any living or dead person or institution is intended, and any such similarity which may exist is purely coincidental. This periodical may not be sold except by authorized dealers and is sold subject to the condition that it shall not be sold or distributed with any part of its cover or markings removed, nor in a mutilated condition. DAREDEVIL (including all prominent characters featured in this issue and the distinctive likenesses thereof) is a trademark of MARVEL ENTERTAINMENT GROUP, INC. **POSTMASTER: SEND ADDRESS CHANGES TO DAREDEVIL, c/o MARVEL COMICS, 5TH FLOOR, 387 PARK AVENUE SOUTH, NEW YORK, N.Y. 10016. Printed in The U.S.A.**

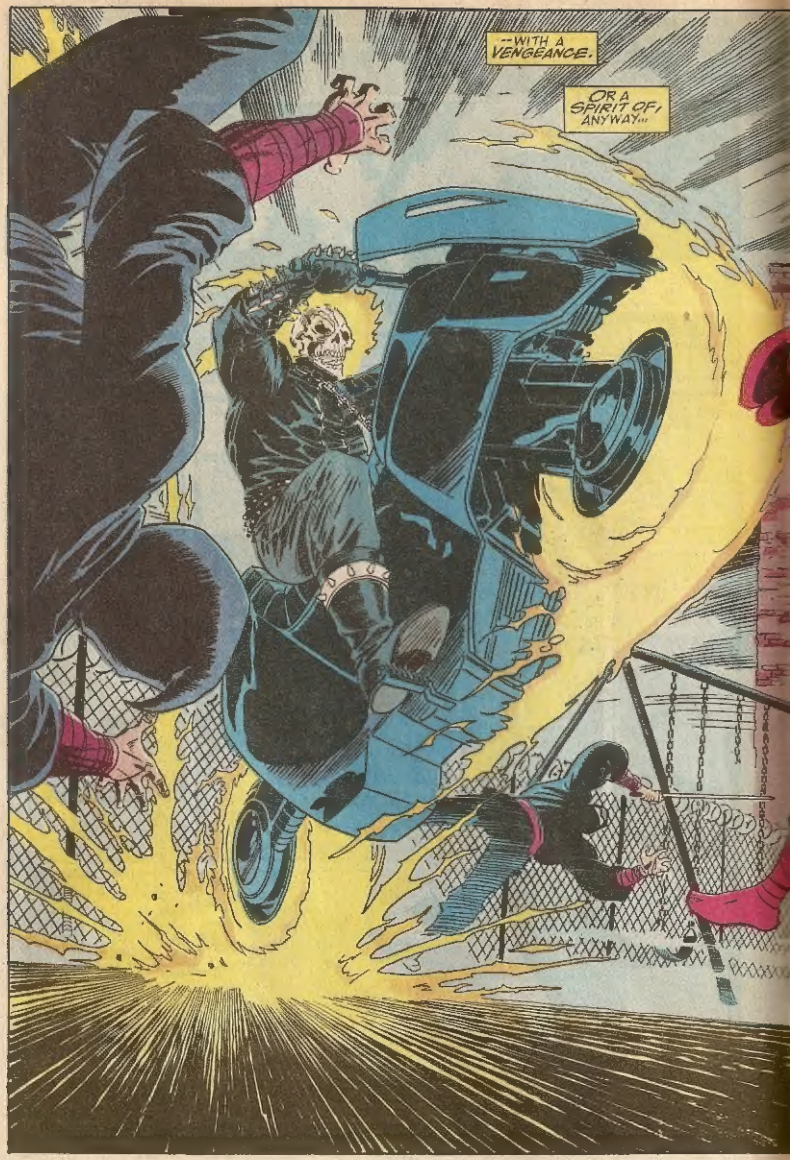
--WITH A VENGEANCE.
OR A SPIRIT OF, ANYWAY...

D.G. CHICHESTER
WRITER
LEE WEEKS
PENCILS
AL WILLIAMSON
INKS
SCHEELE MORELLI
COLORS LETTERS
RALPH MACCHIO
EDITOR
TOM DEFALCO
EDITOR IN CHIEF
THROUGH THE
EYES OF THE ENEMY

GHOST RIDER'S AGENDA MAY NOT BE MINE, BUT HE'S THE ELEMENT OF SURPRISE THAT MAY MAKE THE DIFFERENCE BETWEEN LIFE AND DEATH FOR CHRISTINE HARRIS.
Hnh?
THAT, AND THE CAREFUL REDIRECTION OF MOMENTUM.
HYIIAA!
FETID AIR RUSHES PAST, WARM AND DAMP AGAINST MY SKIN--
HRSSS
--THE INHUMAN ESSENCE OF WHATEVER THESE NINJA HAVE BECOME IN THEIR DARK HOMAGE.
WRAITH-LIKE SUBSTANCE DRAWN TO A FORM MY SENSES CAN ONLY FEEL, ICE SO COLD THAT IT BURNS--
--A CRUEL MOCKERY OF LIFE KNOWN AS IZANAMI.

COMPARED TO BATTLETOADS, TURTLES SEEM LIKE POND SCUM.

DUDE, IF YOU'RE READY FOR A GAME THAT TOADALLY KICKS BUTT, GET BATTLETOADS. WITH 12 LEAPIN' LEVELS OF FIERCE FIGHTING AND RADICAL RACING, FOR ONE OR TWO PLAYERS.

TRADEWEST

SUDDENLY, RAZOR THIN POCKETS OF AIR ACROSS MY CHEST AND FACE...
THAK
KTAK
EARLY WARNING OF THE LETHAL SHURIKEN THEY PUSH AHEAD OF.
SHADOW WARRIORS CAUGHT UP IN THEIR WEAPONS OF SUBTERFUGE.
BLINDING THEMSELVES TO THE EFFECTIVE-NESS...
--OF THE DIRECT APPROACH.

If You're Not Playing with a Full Deck...

Discover our New Fantasy Collector Cards!

You asked for it ... and here they are! TSR unveils the perfect addition to your ADVANCED DUNGEONS & DRAGONS® game — *fantasy game cards.*

Perfect for using in your game, the cards picture the men, women, creatures and magical items of your favorite AD&D® adventure worlds. And on the back is ready-to-use information about these characters, creatures and magic items!

Perfect for collecting, a limited number of each card will be printed. And in addition to the 70 cards in the first set, a secret quantity of limited-edition cards are also being distributed.

So start your collection today! The cards come in to a full pack, and they rest about it. Look for them everywhere games, books and comics are sold.

SAND... GRAVEL...
THE TAINT OF INNOCENT BLOOD ABOUT YOUR MEMBER CALLED ME TO YOU, A BEACON CRYING OUT FOR RETRIBUTION!
SCREEEE
TAKE WHAT COMFORT YOU CAN IN YOUR TEMPORARY BLINDNESS.
CAN'T SEE--
FOR MY PENANCE STARE IS ETERNAL TORMENT!
SHRPP
WHAT MANNER OF SINNER IS THIS ESCAPING INTO MIST?!
THIS CAN NOT--WILL NOT--BE...
...NOT WHEN THERE IS VENGEANCE STILL TO METE OUT THIS NIGHT!
HSSSS

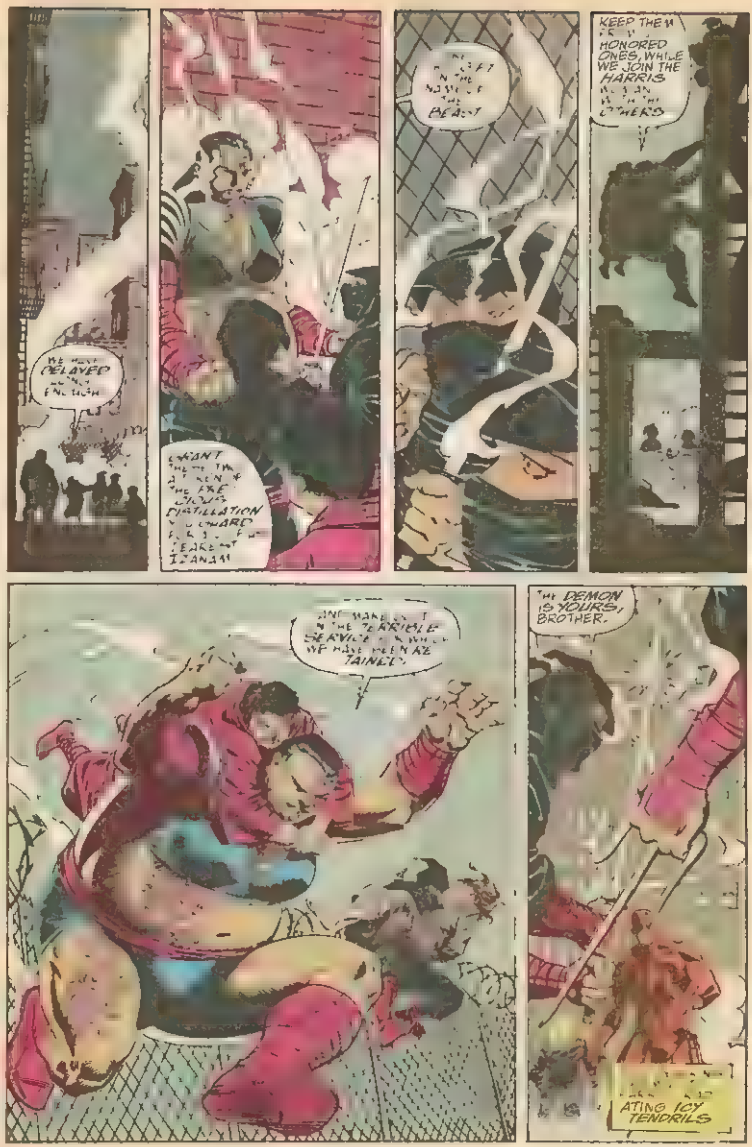
DELAYED
GRANT
DISTILLATION
IZANAM
BEAST
KEEP THEM
HONORED ONES, WHILE WE JOIN THE HARRIS
OTHERS
TERRIBLE
SERVICE
WE HAVE BEEN RE
TAINED.
THE DEMON IS YOURS, BROTHER.
ATING ICY TENDRILS

MASTERPIECES

100 °o Natural Earth Fiber (aka cotton) featuring state-of the art screen print reproduction of the hottest creations of the Marvel Master Artists. Offered only through this ad at these great "direct to you prices"!

Don't be left out! Order yours today! We guarantee the quality will blow you away or your money back!

SPIDEY'S SPECIAL LIMITED OFFER: CHOOSE TWO OR MORE AT THESE LOW LOW PRICES AND GET FREE SHIPPING AND

SPIDEY™ SAYS ORDER NOW!
SEND THE FOLLOWING

Name Address Zipcode **Phone Number**
*Style number
*Size (mens s, m, l x)
*Price plus $3 00 shipping & handling
*Check or money order only no COD
*Ca[illegible] please add 5% sales tax
Allow 4 weeks delivery
*to MRI Corporation
MCRB P O Box 2321
Chatsworth CA 91311

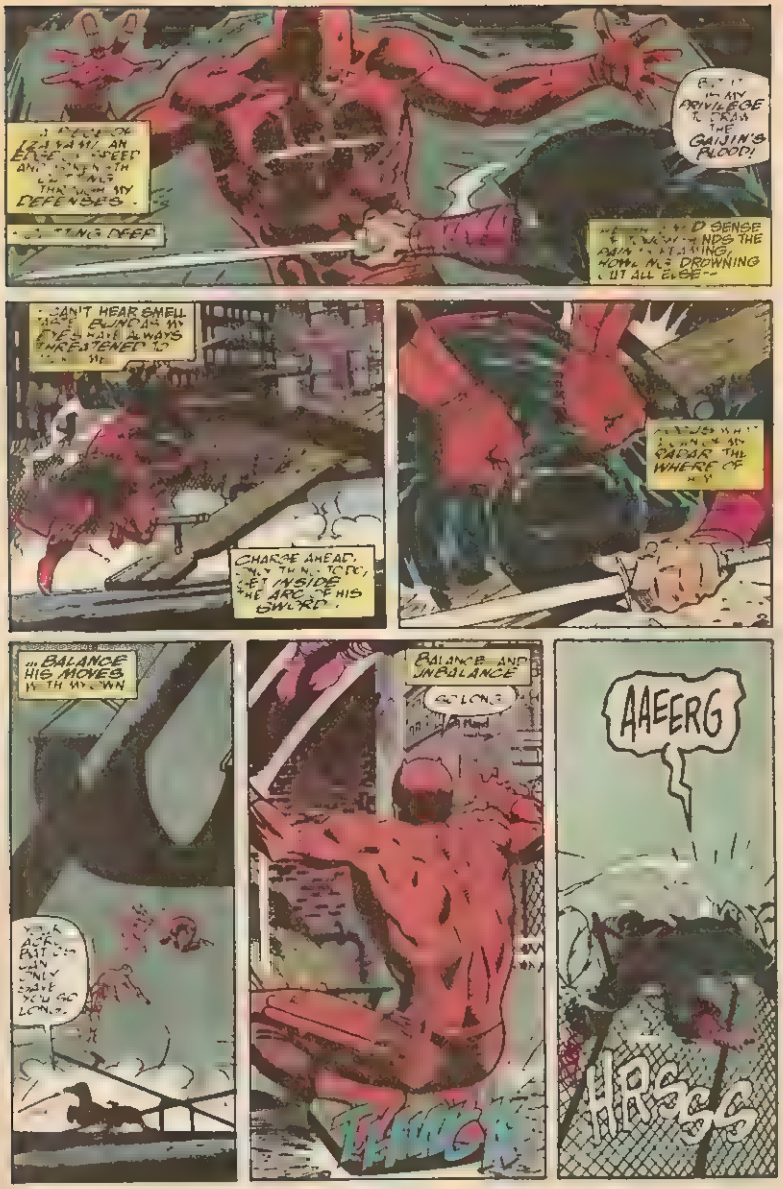
DEFENSES.
PRIVILEGE
THE GAIJIN'S BLOOD!
CAN'T HEAR SMELL
CHARGE AHEAD.
INSIDE
THE ARC OF HIS SWORD.
RADAR THE WHERE OF
...BALANCE HIS MOVES
BALANCE AND UNBALANCE
AAEERG
HRSSS

Palladium Books® Presents:

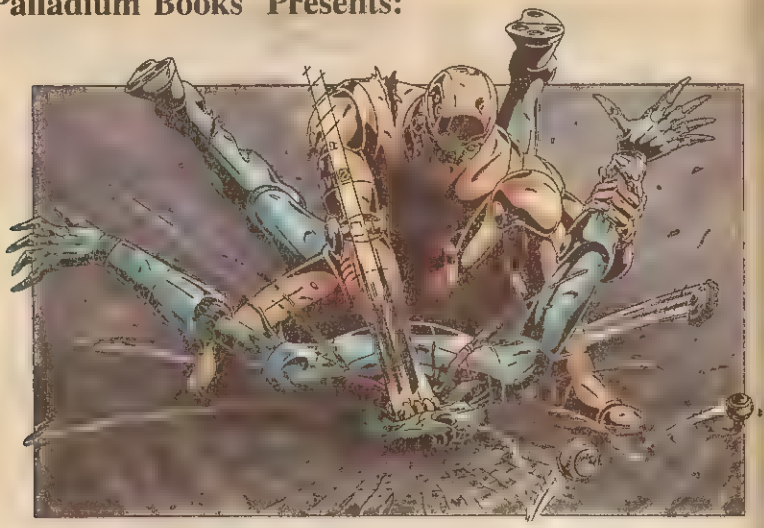

RIFTS

Rifts® is a world of earth s dark future.

A nuclear exchange was the match that ignited disaster, but it was the psychic energy of billions of people that flooded the ley lines and tore open *rifts* in the fabric of space and time

Its hundreds of years later Humankind has just barely survived But they are not alone The rifts still throb with mystic energy changing both man and the world around him

From the rifts emerge supernatural and alien monstrosities. Demonic fiends whose bodies are impervious to normal weapons and possess superhuman power.

But humankind has changed as well. Bionic augmentation, bizarre experiments, mutation, psionics, giant robots and battlesuits turn ordinary men and women into superhumans And then there are the masters of magic

Rifts® is a multi-genre role-playing game that captures the elements of magic and the supernatural along with science fiction and high technology

Highlights include:

- **Nearly 30 different Occupational Character Classes including dragons, psychics, mutant animals, Psi-Stalkers, Cyber-Knights, Juicers, Borgs, Glitter Boys, Techno-Wizards, and many others.**
- **Super-technology includes mega-damage weapons, bionics, cybernetics, robots and power armor.**
- **16 pages of color paintings by Keith Parkinson, Kevin Long and others.**
- **256 page, soft bound rule book, profusely illustrated. $24.95; compatible with all our other games.**
- **Rifts® is NOT a game for beginners, but challenging for the more advanced RPG player. Recommended for ages 15 and older.**
- **Available at comic book stores and hobby shops everywhere.**

Robotech™, Heroes Unlimited™, Beyond the Supernatural™, and many other role-playing games are available from Palladium Books® Check out your local store or send 50 cents for our complete catalog of role-playing books and related videocassettes. Palladium Books® Inc Dept. M, 5926 Lonyo Ave, Detroit, MI , 48210

Copyright © 1991 Kevin Siembieda

Robotech™ is a trademark owned and licensed by Harmony Gold USA, Inc

Palladium Books® is a registered trademark owned by Kevin Siembieda. Rifts® and other titles are trademarks owned by Kevin Siembieda

Available at comic book stores and hobby shops everywhere!

WHAT DO YOU KNOW OF THE
SO C-C-COLD...
OF ITS ENDLESS DESCENT, THE GREAT DARK THAT MAKES EQUAL BOTH SAINT AND SINNER?

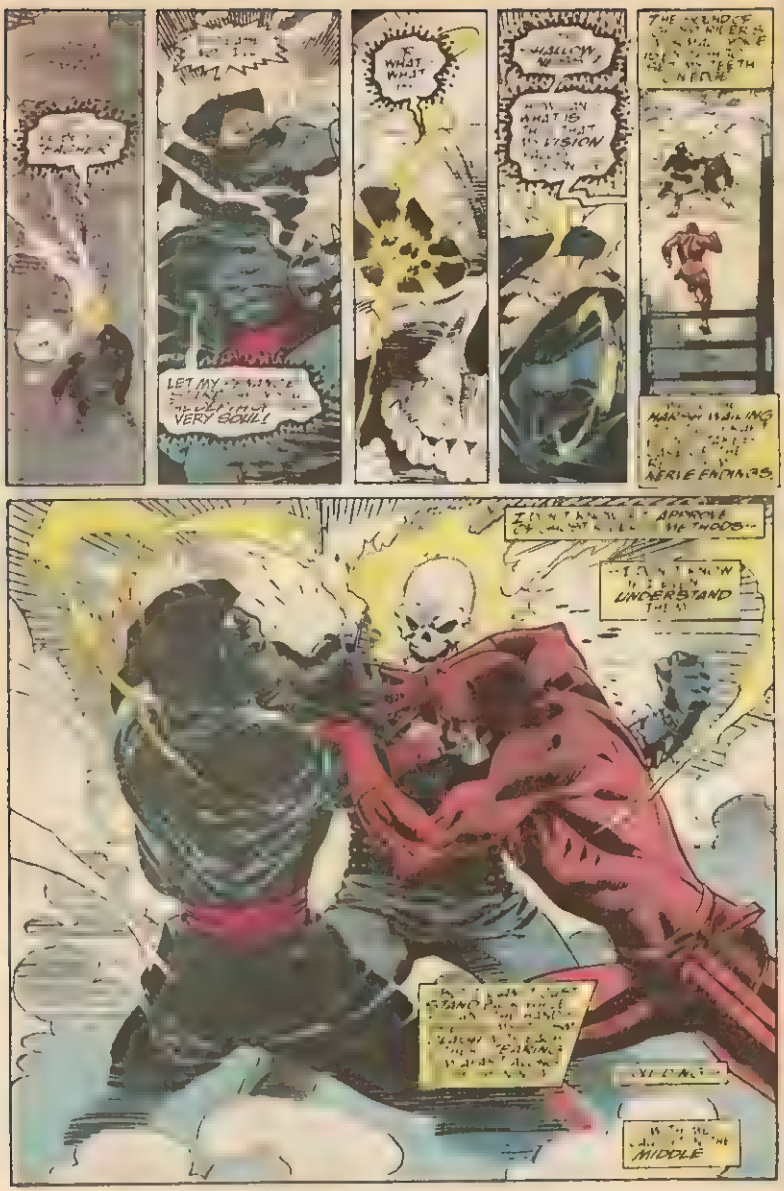
LET MY
VERY SOUL!
WHAT
WHAT
WHAT IS
VISION
NERVE ENDINGS.
UNDERSTAND
MIDDLE

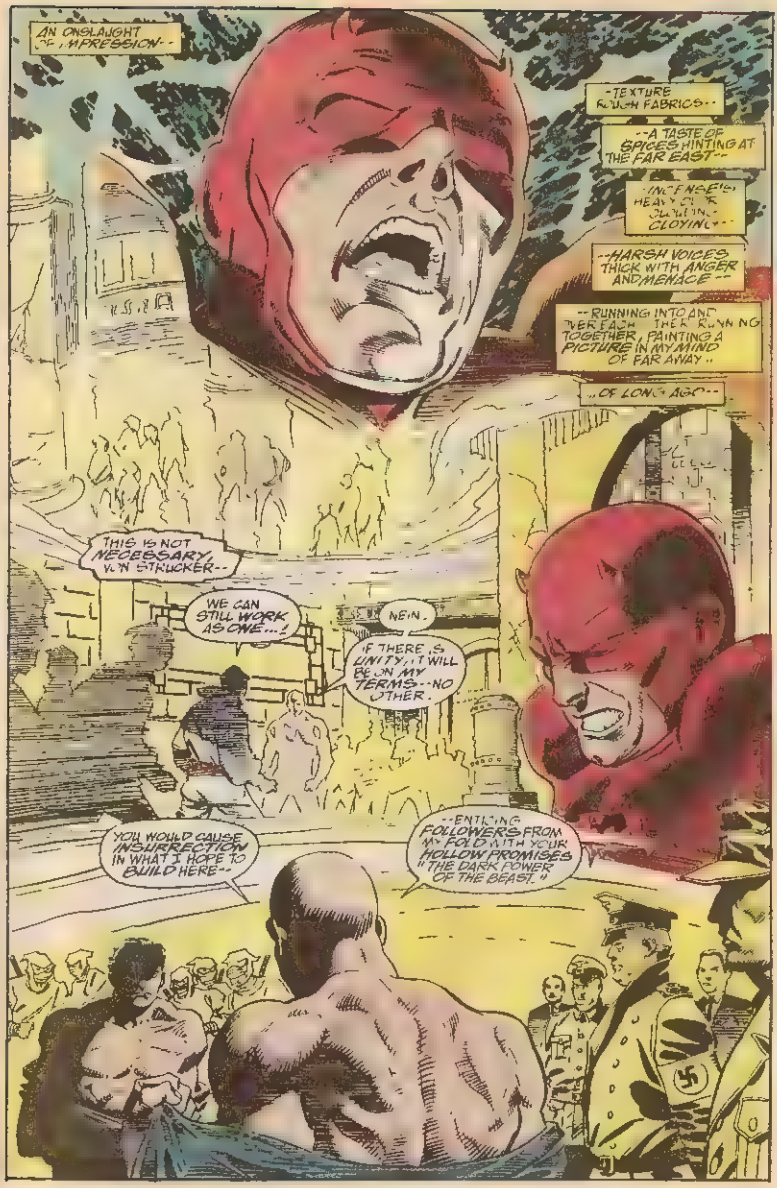
AN ONSLAUGHT OF IMPRESSION--
--TEXTURE ROUGH FABRICS--
--A TASTE OF SPICES HINTING AT THE FAR EAST--
--INCENSE-LADEN HEAVY SILK CLOYING--
--HARSH VOICES THICK WITH ANGER AND MENACE--
--RUNNING INTO AND OVER EACH OTHER RUNNING TOGETHER, PAINTING A PICTURE IN MY MIND OF FAR AWAY..
..OF LONG AGO--
THIS IS NOT NECESSARY, VON STRUCKER--
WE CAN STILL WORK AS ONE...!
NEIN.
IF THERE IS UNITY, IT WILL BE ON MY TERMS--NO OTHER.
YOU WOULD CAUSE INSURRECTION IN WHAT I HOPE TO BUILD HERE--
--ENTICING FOLLOWERS FROM MY FOLD WITH YOUR HOLLOW PROMISES OF THE DARK POWER OF THE BEAST.!

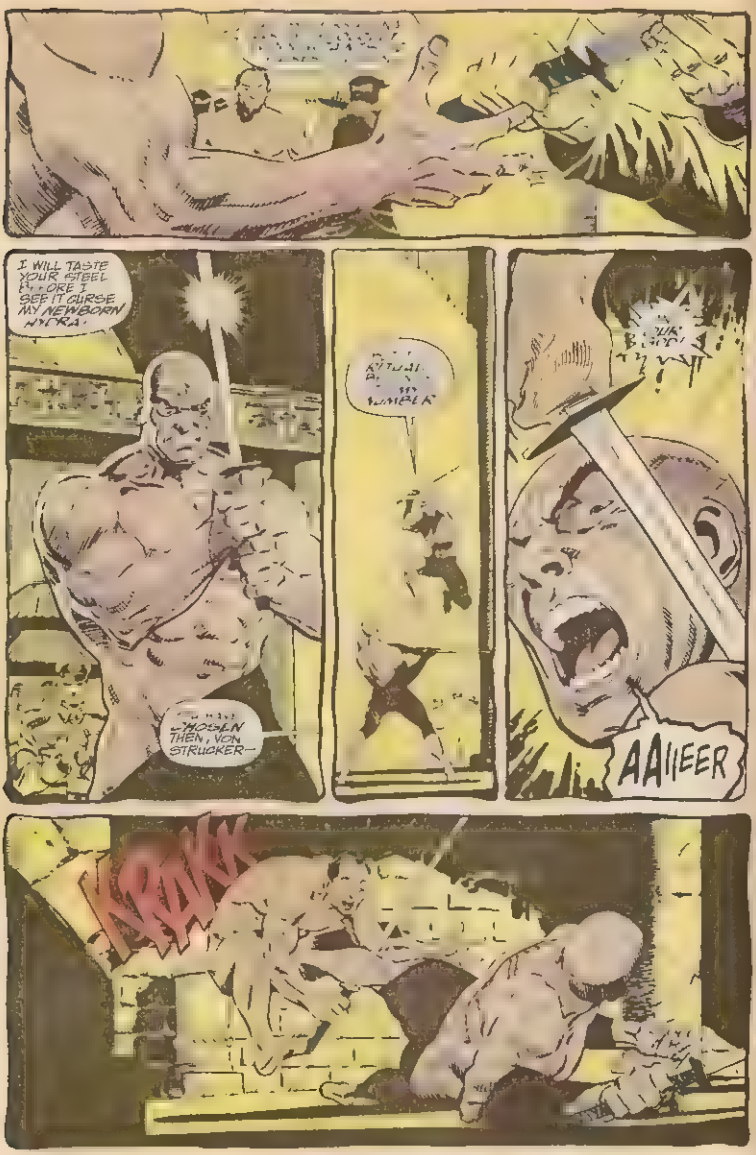
I WILL TASTE YOUR STEEL BEFORE I SEE IT CURSE MY NEWBORN HYDRA!
CHOSEN THEN, VON STRUCKER—
AAIIEER
KRAK

SLTSS
LEG... CAN'T
DON'T STRUGGLE, NAZI--IT WILL BE MERCIFUL AND QUICK
ALL THE SOONER YOU SHALL REALIZE YOUR DESTINY A SACRIFICE TO THE BEAST.
THE BEAST ?!!
SLTHKWT
HYIAARR!
"U KNOW NOTHING OF THE BEAST
IT LIVES IN NO HELLISH RITE, BUT INSIDE US--EACH OF US. THE PRIMAL STRENGTH BY WHICH TO CRUSH OUR ENEMIES AND SEIZE VICTORY!
THE ANIMAL SIDE. ONLY THE WEAK HAVE FORSAKEN IT.
AND YOU ARE NOT WORTHY OF IT. AT MOST YOU CAN HOPE TO SERVE IT
I WAIT AT ITS HAND.

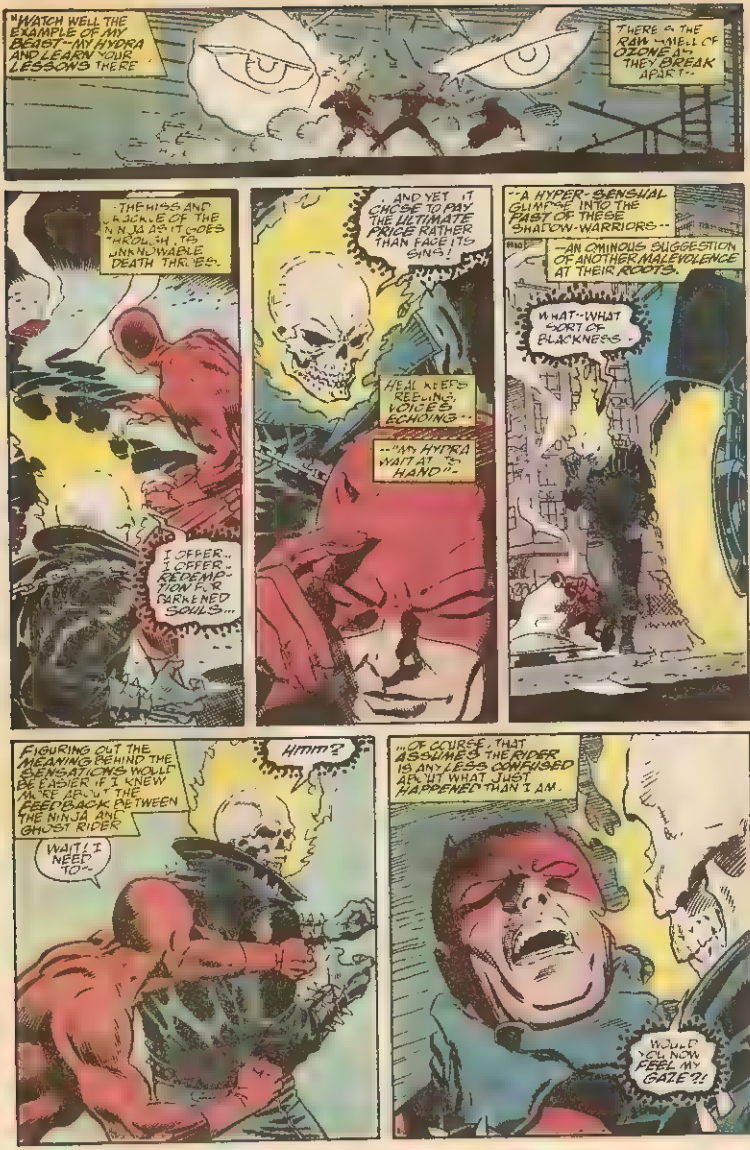
"WATCH WELL THE EXAMPLE OF MY BEAST--MY HYDRA AND LEARN YOUR LESSONS THERE
THERE IS THE RAW SMELL OF OZONE AS THEY BREAK APART--
THE HISS AND CRACKLE OF THE NINJA AS IT GOES THROUGH ITS UNKNOWABLE DEATH THROES.
I OFFER.. I OFFER.. REDEMPTION FOR DARKENED SOULS...
...AND YET IT CHOSE TO PAY THE ULTIMATE PRICE RATHER THAN FACE ITS SINS!
HEAD KEEPS REELING, VOICES ECHOING--
--"MY HYDRA WAIT AT ITS HAND"--
--A HYPER-SENSUAL GLIMPSE INTO THE PAST OF THESE SHADOW-WARRIORS--
--AN OMINOUS SUGGESTION OF ANOTHER MALEVOLENCE AT THEIR ROOTS.
WHAT--WHAT SORT OF BLACKNESS--
FIGURING OUT THE MEANING BEHIND THE SENSATIONS WOULD BE EASIER IF I KNEW MORE ABOUT THE FEEDBACK BETWEEN THE NINJA AND GHOST RIDER
WAIT! I NEED TO--
HMM?
...OF COURSE, THAT ASSUMES THE RIDER IS ANY LESS CONFUSED ABOUT WHAT JUST HAPPENED THAN I AM.
WOULD YOU NOW FEEL MY GAZE?!

I SEE THAT YOU, TOO, SEEK VENGEANCE !
NOT IN THE SAME MANNER, NO, STILL..
FOR THE FIRST TIME I CAN REMEMBER, I THANK GOD FOR TAKING MY SIGHT--
--JUST AS CREATURE'S TOUCH, ITS WORDS ARE ENOUGH TO LEAVE ME FEELING HORRIBLY HOLLOW AND NAKED, EXPOSED TO THE ELEMENTS.
YOU MAY RIDE WITH ME ANYTIME..
THANKS, I'LL PASS.
WEAK--
WHAT'S
JUST FOR A MOMENT MY RADAR COMES BACK AT ME WITH A SENSE OF EMPTINESS, A VACUUM OPENING AND THEN FILLING QUICKLY
THERE'S NO TIME TO GUESS AT ITS MEANING--
WHH -
GHOST RIDER ?
BEFORE IT'S CLOUDED FURTHER BY A FINAL SURGE OF WHAT PASSED FOR LIFE FROM THE VANISHING NINJA
GHOST RIDER ARE YOU--?
BUT IT'S NO ARCANE SKELETAL AVENGER THAT I CATCH IN MY ARMS
HOLD
AND I COULD HAVE SWORN ENHANCED SENSES TO KNOW THAT THE FIGURE I HOLD IS SUDDENLY ALL TOO HUMAN

--TOP OF THE NEWS AT THIS HOUR, NEW YORK STILL REELING FROM THE TERROR THAT PLAGUED THE CITY LAST NIGHT--
N.Y.'S NIGHT OF TERROR
-- THE SHOCKING AND SEEMINGLY RELATED ABDUCTION OF CITY LEADERS FROM ALL WALKS OF LIFE
CONFIRMED MISSING ARE CITY PUBLIC AFFAIRS COMMISSIONER CHRISTINE HARRIS
--REAL ESTATE MAGNATE AND DEVELOPER DEREK TULLY--
--DEPUTY MAYOR PAMELA SENNET--
--AND REPUTED MOB BOSS JERRY "THE WHALE" SABINI.
INVESTIGATORS REMAIN CLOSE-MOUTHED ON THE MATTER OF THOSE RESPONSIBLE FOR THE KIDNAPPINGS, BUT SUSPECTS HAVE BEEN SAID TO RANGE FROM THE YAKUZA TO THE MEDELLIN CARTEL
AND WHILE AUTHORITIES STRESS NO EVIDENCE OF DANGER TO THE GENERAL PUBLIC, WB AT FISK ENTERTAINMENT TELEVISION SUGGEST A COMMON SENSE APPROACH
STAY INSIDE LOCK YOUR DOORS, TRUST NO ONE
FOR WFET NEWS ON THE HOUR, I'M PETER SCOTT--
ENTERTAINMENT TELEVISION

INTRODUCING COLLECTOR CARDS AS POWERFUL AS THE FILM THAT INSPIRED THEM.

OFFICIAL "TERMINATOR 2: JUDGMENT DAY" MOVIE CARDS.

ALL RIGHT, WE'RE CLEAR!

DID I WAS THAT
MR SCOTT IS TRYING TO GET YOUR ATTENTION, MR FISK

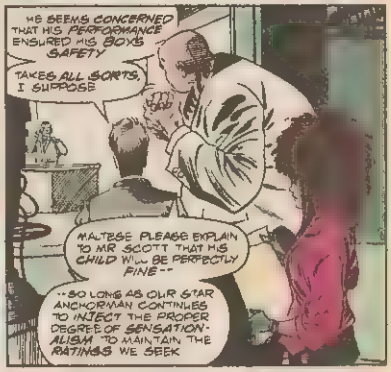
HE SEEMS CONCERNED THAT HIS PERFORMANCE ENSURED HIS BOY'S SAFETY
TAKES ALL SORTS, I SUPPOSE
MALTESE PLEASE EXPLAIN TO MR SCOTT THAT HIS CHILD WILL BE PERFECTLY FINE --
..SO LONG AS OUR STAR ANCHORMAN CONTINUES TO INJECT THE PROPER DEGREE OF SENSATIONALISM TO MAINTAIN THE RATINGS WE SEEK

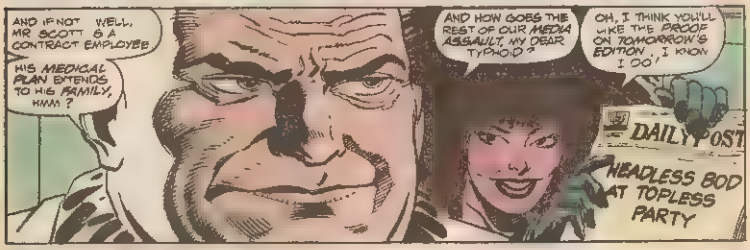
AND IF NOT WELL, MR SCOTT IS A CONTRACT EMPLOYEE
HIS MEDICAL PLAN EXTENDS TO HIS FAMILY, HMM?
AND HOW GOES THE REST OF OUR MEDIA ASSAULT, MY DEAR TYPHOID?
OH, I THINK YOU'LL LIKE THE PROOF ON TOMORROW'S EDITION I DO!
DAILY POST
HEADLESS BOD AT TOPLESS PARTY

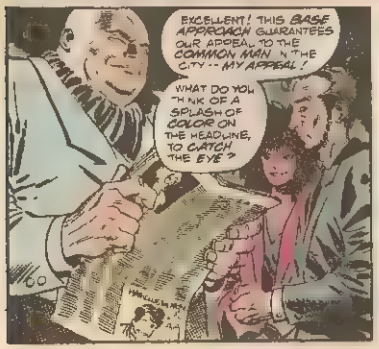
EXCELLENT! THIS BASE APPROACH GUARANTEES OUR APPEAL TO THE COMMON MAN 'N THE CITY -- MY APPEAL!
WHAT DO YOU THINK OF A SPLASH OF COLOR ON THE HEADLINE, TO CATCH THE EYE?

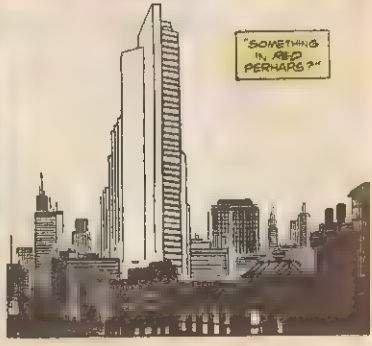
"SOMETHING IN RED PERHAPS?"

Send $1 for our huge catalog - Or Free with any order!

Wolverine © & TM Marvel Comics 1991

See our ad last issue (page 12) - order from both ads!

	Reg	Sale
Adv of Capt America #1	$5	3.95
New fully painted deluxe by Kevin Maguire!		
Avengers Death Trap	$10	7.95
[illegible]		
maddest foulest villains ever! 64 pages!		
Best of Marvel Comics	$13	10.95
The best Marvel stories ever by Stan Lee, Jack Kirby, Byrne, Starlin & more! 200+ pgs!		
Ghost Rider Limited Prints	$20	14.95
Contains six limited prints by Javier Saltares!		
Hulk: Ground Zero TPB	$13/10.95	
Over 160 pages! Art by Todd McFarlane!		
Jim Lee Posterbook	$10/ 7.95	
Contains 8 full-color posters of X-Men & more!		
Marvel Cards II (Box-36 packs)	$36/24.95	
New 2nd series! This pre-sealed Box contains 432 cards plus 1-6 rare hologram cards!		
Marvel Universe #1-10	$4/ 3.50	
New 1991 series, lists every major character		

	Reg./Sale
Marvel Investor Kit	$20/14.95
Includes a grading guide, price guide, storage box, plastic bags, 5 valuable comics & more!	
Marvel Swimsuit Special	$4/ 3.50
Beautiful Marvel female characters in skimpy swim wear illustrated by top artists! 48 pages!	
Thanos Quest #1,2 (48 pgs)	$5/ 3.95
Prelude to Infinity Gauntlet! By Starlin & Lim!	
Wolverine: Bloody Choices	$13/10.95
All new 64 page story! Art by John Buscema!	
X-Force #1 (1st Print)	1.50/ 1.25
Red-hot 48 page first issue by Rob Liefeld	
X-Men #1 (1st Print)	1.50/ 1.25
All new 48 page first issue by Jim Lee!	
X-Men Giant Sized #1	3.95/ 3.50
Special collector's edition! 80 pages!	
X-Men Original #1	2.95/ 2.50
The origin & first appearance of the X-Men by Stan Lee & Jack Kirby! A collector's edition!	

Marvel Comics

Akira 8, 14 17,21-26 ..... 4.00
Alpha Flight 2,7,9 14,88,90 2.00
15-16, 8-23,26-28,32,36-41 ...75
[illegible] $1
Amaz Spid 254-283,295-297 $4
298,300 $40 299,301-317 . $20
318-328 $10 329-335 ..... $6
[illegible] 1.50
336-342, Ann. 24 (Sale!) .... .75
Avengers 300 (Giant) $3
26 ,264,267-269,287-294 1.00
303-312,316-334, Ann 18, 19 .75
Spotlight 10-12 16-29,31-39 .75
Avengers W Coast 6-12 ...2.50
5 17-20,28-31,36,39,42-47 1.50
48-63,65, Ann 4,6 (Sale!) 75
Black Knight 2-4 (Sale!) .. .75
Capt Amer 327-329,339,341 1.50
344,348,356-363,Ann 9 ..... $1
365-382,384-388 (Sale!) ..... .75
Capt. Brit Pendragon 1-3,7 .. $1
Cloak & Dagger 6-9 13-15 .. 1.00
Damage Contr #1 3,4 #1 1,2 .75
Daredevil 231-237,240 ...... $2
243-246,250-253,256,258 1.50
262,264,268-288 (Sale!) ...... .75
292-295 (Lim 2). Ann 4,6 .. 1.50
Dark Hawk 1 $3 2-5 (Lim 2) .. $2
Deadly Foes Spidey 3 .... 1.50
Deathlok 1-3 (New Limit 2) $2
Dr. Strange 10, 1 14,18-21,26 $1
Excalibur $8 2-4 $4 6-10 1.50
11-34 (Sale!) $1 35-41 ... 1.50
Fant 4 282-286,287 Ann 22 1.00
300,312,322,324-345 (Sale!) .75
347-350(1st-Lim 2), 351-364 1.50
Foolkiller 1 $2 2-5 (Sale!) 1.00
Ghostrider 7-9 $3 10-12 2.50
13- 5 (1st-Lim 2) $2 16,17 1.50
[illegible] $2
GI Joe [illegible] .50
2,6,8,10-12,26,27,36-38(2nd) .50
50,53,60,90,91-95,100-104 ..75
54,56-59,61-69,72 (Sale!) 50
Ord Battle 1-4, vs. Trans 1-4 .50
Special Missions 2-16,25-28 .50
Yearbook 3,4 $1 3-D #1,2 . $1
Groo 1 $25 2-4 $15 5-10 7.00
11-20 $3 22,26,37,43,44 1.50
52,55-73 $1 Chron 3-6 .... 3.50
Guardians Galaxy 1 $3 2,3 $2
8,9, 1 14 (Limit 2) 1.50
Hulk 330,340 $20 331-339 $10
[illegible] $1
370,373,378,382,Ann 16 ... 1.00
Infinity Gauntlet 1-3 (Lim 2) 2.50
Iron Man 243,245-267 (Sale!) .75
Marv Comics 50,63,72 .... $2
18,34-47,54-56,58-63,66-71 .. $1
Marv Superheroes 2-4 (Sale) $1

Marv Tales 238-241 246-251 .75
Moon Knight 6,7 11,16,22,23 $1
Nam 3,6,8,9 22,26-29,46-48 1.50
[illegible] $2
Namor 2-6, 10,12, 5,16 .... $1
New Mutants 8,10, 2,18,23 . $3
31-34,47,54,55,60,61,83,84 1.50
[illegible] 2.50
New Warriors 6,7 10-13,Ann 1 $2
Nomad 3,4 (Sale!) .... .75
Power Pack 3- 0,13- 7,20-26 $1
28-3, 33-45,47,49-54,59-6 .. $1
Punisher 1 $25 2-9 12 ... $10
18- 5 $5 16-20 $3 26-32,60 $2
33-39,40-49,61 Annual 3 1.00
Punish War Journal 3-5,7-10 $10
12-13 6-20 3.50 16 (Lim 1) $5
2: 24 (Sale!) $1 25-28 1.50
29,30 (Lim 2) $2 31-33 1.50
Quasar 5,7,8,10-14,18,23 .. .75
Robocop 2-4,9- (Sale!) .. .75
She-Hulk Ceremony 1,2 ... 2.00
4-8 (Sale) .75 18-20,24,29 1.50
SHIELD 2-7 .75 8 9 14-19 .75
Silv Surfer 5, 4,28-32,Epic 2 $1
48,49,5 , st-Lim 1), Ann 3 $2
Sleepwalker 1,2 (Limit 2) ... 1.00
Spectacular Spiderman
160, Ann 10 $2 161-173 .75
Spiderman 1 (Green),2-5 , $3
6,7,9 (Sale) $1.50 8,10-14 $2
1 (Ltd Edit Bagged Green) $5
1 (Ltd Edit Bagged Silver) $25
Thor 429,430,433,434(Lim 2) 1.50
360,363,368,369,379,393,394 $1
406-410,414-428,Ann 4 .... .75
Web of Spiderman 34-36,51 . $2
66-70 (Sale!) .75 71-78 ..... $1
What If? 9,12,17,26 (Sale!) ... $1
8 10, 3,15, 6,22-26,27 ..... 1.50
Wild Cards 2-4 (Reg. $5) 3.95
Wolverine 1 $16 2-3 $10 4-9 $4
11-16,18-25 $2 26-31 (Sale) $1
32-40 1.50 41-46 (Lim 1) 1.00
Kitty & Wolverine 1-6 .... 4.50
Saga 1,3 (Sale!) 2.50
X-Factor 1 $10 2-12,24,26 $3
17,21 25,30,31,33,41 43,60 1.50
44-49, Annual 4,5 (Sale) ... $1
54-59 67-70 (Limit 2) .50
X-Men 148-152 54- 76 $ 00
177-192 194-201,205-209 3.50
214-225,229,227,233-244 2.50
[illegible] 2.00
272-274,276,277 (Lim [illegible] 4.00
278-280 (Limit 2) $4
Ann 10 $6 Ann 1 [illegible] $4
Vs. Avengers 1-3 2.50
X-Men Classics 19,2 [illegible] .50
36,38,40,41 43,47,48,54,55 1.00

Grab Bags!

Batman Grab Bag $4.95
(A $25 value! 10 different items!)
[illegible] Bag $15.00
[illegible]

Comic Supplies

[illegible]

Collectibles

Collector PVC Figures $4.95
Archangel, Batman, Havok
Capt. Amer Dr Strange, Thor
Ghost Rider Iron Man Lizard
Magneto, Punisher, Robin
Rogue, Spidey, Thing, Wolver
★ **Special** 5 or more 3.95
Ghost Rider Ltd Prints (6) 4.95
Marvel Button Set (6) 4.95
Contains 6 full-color buttons!
Marvel Cards I or II (Pack) .. $1
Marvel Cards II Set 18.95
All 62 cards! No holograms!
Marvel Holograms: Punisher $4
Dr Doom FF Hulk Spidey $6
Marvel Models Hulk 27.95
Punisher Spidey Wolv 24.95
Marv Universe 1 0 (New) 3.50
Marvel Universe Binder 7.95
Punisher Portfolio 15.95
Terminator Portfolio 12.95

DC Comics

Action 644-649,654-658,661 .50
643,650,662 (1st Limit) .. 1.50
Adam Strange 1-3 (Sale!) 2.00
Adv. Superman 468-474,479 .75
Animal Man 24-36 .... 1.50
Batman 443-454 (Sale!) .50
437-442,455,456, Ann 4,15 1.50
434,435 (Byrne), 458-466 .75
Batman: Legends Dark Knight
(Limit 2) $1 2-6 (Sale!) .50
7- 0 (Sale!) $1 11-16, 7-20 1.50
Challengers Unknown 1-3 1.00
DC Universe 1-12 .... 4.95
Demon 2,3,6,7 2,13(Lim 1) 1.50
Detective 603-617 (Sale!) .50
598 $3 599-60 Ann 2,3 2.00
620-626,628-636 .... 1.00
Flash TV Special 1 .... 3.95
Green Arrow 5,25-41,43 ..... $1
Green Lant. Em Dawn II 1,2 1.50
Hawk & Dove 2-5,7,8,11-19 .. $1
Hawkworld 2-6 (Reg. Sale!) $1
2,3 (Deluxe), 1 (Reg.) 2.00
Hellblazer 31 37 (Sale!) $1
Justice League 6,7 12 ..... 2.00
26-36,41,42,46-48 Ann 3,4 .75
Just Leag Europe 3- 3,15-19 .75
Legion (New) 1,2 12-18 ..... .75
Legion '90 5,9-13,16- 9,23,24 $2
Lobo 3,4 $1 Omega Men 5 $5
New Gods 3,16,18-20 .... .75
New Titans 2,3,56-58,60,61 2.50
62-70,73-75 (Sale!) 1.50
Robin 3 $2 4,5 (Sale!) .75
Sandman 8- 1 13- 7,21,23 $2
Shade 1 (Lim 2) $3 2-5,7-9 1.50
Suicide Squad 40-49(Sale! .75
Superman 3,4,11-19,Ann 3 .50
[illegible] $2
[illegible] $2
World's Finest [illegible] 2.00
World Without End [illegible] 1.50

Posters

[illegible] 4.95
Punish: Big Nothing (Zeck) 4.95
Punisher Urban Shootout 4.95
Spiderman's Lair (McFarl) 4.95
[illegible] 4.95
Wolv vs. Cap (Zeck) 4.95
Wolv vs. Hulk (McFarl) 4.95
X-Men (Art Adams) 4.95
X-Men (Jim Lee Huge) 5.95

T-Shirts

Bat Logo on Black [illegible]
Flash Logo on Red 13.95
Ghost Rider on Black .. 13.95
Punisher Skull on Black 13.95
Spidey on Black (McFarl) 13.95
Wolverine on Black (Lee) 13.95
X-Force (Rob Liefeld) ... 13.95
X-Men (Jim Lee) 13.95

Independents

Aliens Book II 1(2nd),2-4 .. 2.50
Earth Wars 3,4 (1st) 1.50
[illegible]
Aliens Vs. Pred 1(2nd),2-4 2.50
Ape Nation 1-3 (Color) .. 2.50
Classics Illust 1 2,6-9,12-17 2.50
Dark Horse Presents 42-46 2.00
[illegible]
Fist of North Star 3,4 .50
[illegible]
[illegible]
Green Hornet 5-13, Mini 1,2 $1
[illegible]
Hobbit (1st) $2 2,3 [illegible]
Indiana Jones 1-3 (New) 2.00
James Bond 1,2 (1st) 2.00
King Kong 1-? (Sale!) 1.00
[illegible]
[illegible]
Mai 2,3,8,9 11 16 .... .50
Married With Children 2,4-6 .75
Miracleman [illegible] .75
Nintendo: Gameboy 1-3 ..... .50
Super Mario 2-4, Zelda 1,2 .50
Planet of Apes Ltd Edit 1 ..... $5
2,3,5, Ape City 1-3 .... 1.00
Predator 1(2nd),2-4 .... 2.50
Big Game 1-4 (1st) 2.00
Robotech: Malcontent 1-12 .75
[illegible] .75
Rock & Roll [illegible] .00
4-18,20-27 (Sale!) .... .75
Terminator 1,2 (Dark H.) 2.50
3,4 (Dark Horse - Sale) .. 1.50
[illegible] 2.50
Tick 5,6 (Cvr. $2.50) 1.50
Turtle Mirage [illegible] $2
(5th), 28-34(1st Sale) .. 1.50
Archie 1-6 (1st) $1.50 7-19 .75
Vault of Horror 1,2 .... 1.50
Weird Science 1,2 .... 1.50
Zero Tolerance 2-4 (Sale!) .. .75

Deluxe

Arkham Asylum HC 14.95
Batman Death in Family 4.95
Batman Full Circle 4.95
Capt Marvel vs Thanos .. 14.95
[illegible] 24.95
Excalibur (Origin) 4.95
Marv. Masterworks 1 6 .... 29.95
New Mutants (Origin) 9.95
Predator (Iss. #1-4) 12.95
Punisher Trade (Zeck) 12.95
Punisher vs Daredevil .. 4.95
[illegible] 5.95
Robin Deluxe (Reg. $5) . 3.95
Spidey Wedding Saga 12.95
Spiderman vs. Kraven . 14.95
Spiderman vs. Punisher 6.95
Spiderman vs. Venom 9.95
Terminator Trade (New) 12.95
Wolverine Bloodlust 4.95
Wolverine Jungle Adv. 4.95
Wolverine Trade (Miller) .. 9.95
Wolverine vs. Havok 16.95
Wolverine vs. Hulk 4.95
Wolverine vs. Spiderman . 4.95
X-Men Asgardian Wars 14.95
[illegible] 4.95
X-Men Days Future Present $15
X-Men From The Ashes .. 14.95
[illegible] 9.95
X-Men Phoenix Saga 2.95
X-Men Savage Lands . 9.95
X-Men vs. Fant Four 9.95

American Comic Book Entertainment

Box 470-M29
Gainesville, VA 22066
(703)-347-7081

1. [illegible] issue pg 12 (I.E. X-Men 278) Order from both ads!
2. Satisfaction guaranteed
3. [illegible] "like new" VF-Nm condition!
4. Prices are per each item! (ex Robin 4,5 are 0.75 each)
5. The minimum order is $15.
6. Please try to list at least $5 in alternates, second choices.
7. U.S. add $3.50 for shipping Canada $4.95, Foreign $7.95
8. [illegible]
9. [illegible] del. Payment in U.S. funds
10. Phone or write credit card orders. Phone 9-6 pm M-F [illegible]
11. Allow 8-6 weeks for delivery.

[illegible] limit quantities. Ad expires 12/31/91. Send $1 for our new catalog after then.

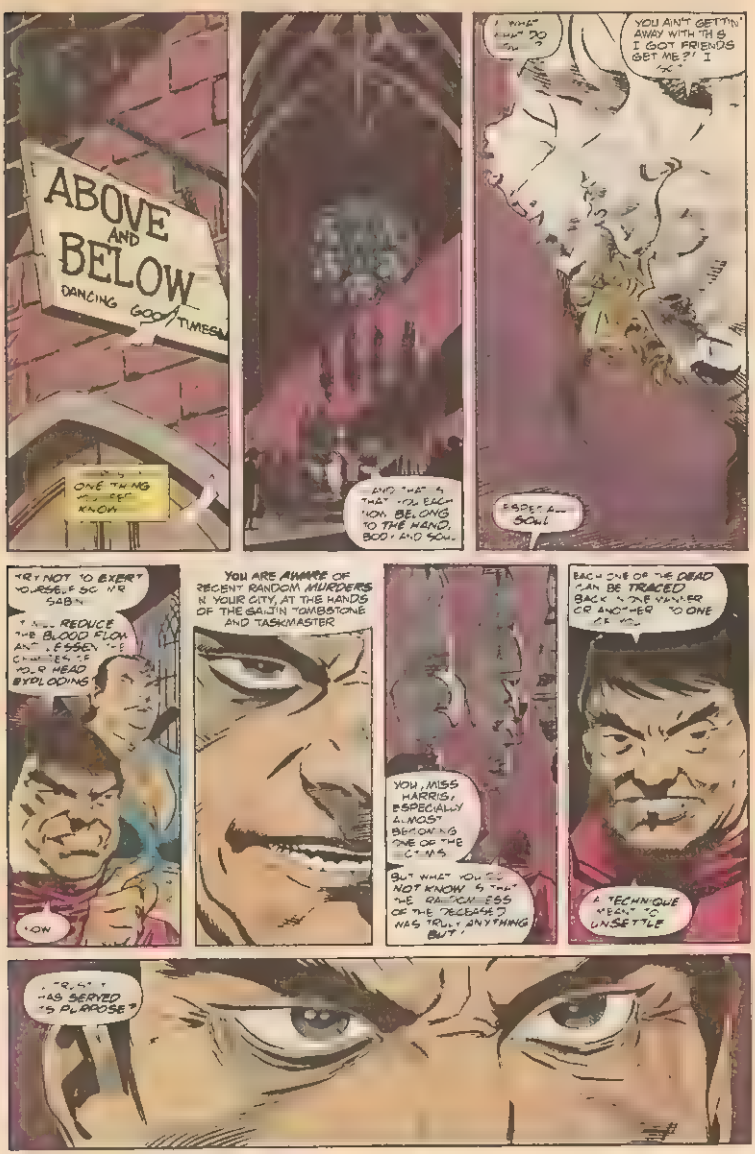
ABOVE AND BELOW
DANCING GOOD TIMES
YOU AIN'T GETTIN' AWAY WITH THIS I GOT FRIENDS GET ME?! I
YOU ARE AWARE OF RECENT RANDOM MURDERS IN YOUR CITY, AT THE HANDS OF THE SAILIN TOMBSTONE AND TASKMASTER
YOU, MISS HARRIS, ESPECIALLY ALMOST BECOMING ONE OF THE
A TECHNIQUE MEANT TO UNSETTLE
HAS SERVED ITS PURPOSE?

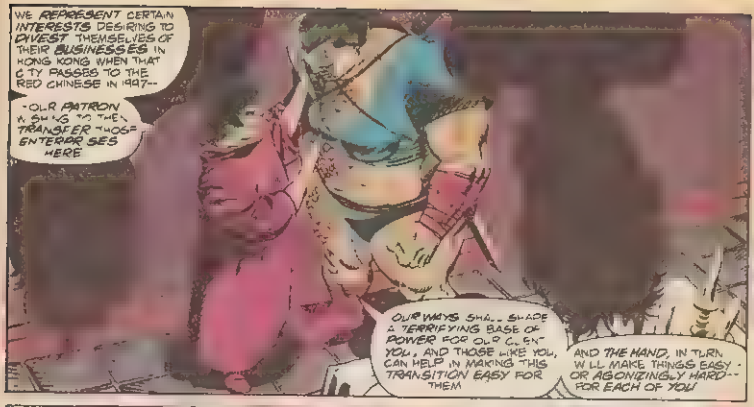

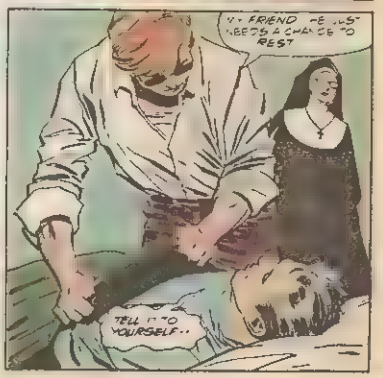

WE REPRESENT CERTAIN INTERESTS DESIRING TO DIVEST THEMSELVES OF THEIR BUSINESSES IN HONG KONG WHEN THAT CITY PASSES TO THE RED CHINESE IN 1997--

--OUR PATRON WISHING TO THEN TRANSFER THOSE ENTERPRISES HERE

OUR WAYS SHALL SHAPE A TERRIFYING BASE OF POWER FOR OUR CLIENT YOU, AND THOSE LIKE YOU, CAN HELP IN MAKING THIS TRANSITION EASY FOR THEM

AND THE HAND, IN TURN WILL MAKE THINGS EASY -- OR AGONIZINGLY HARD-- FOR EACH OF YOU

TASTE IT SWEET ZANAN

AS WE BREAK THEIR SPIRITS, WE ARE BROUGHT THAT MUCH CLOSER TO THE BEAST THAT MUCH CLOSER

BUT SHE ASKED US TO COME TO YOUR AID SHOULD YOU NEED IT, MATTHEW.

I-- APPRECIATE THAT SISTER

TELL MY-- TELL HER THAT FOR ME

MY FRIEND HE JUST NEEDS A CHANCE TO REST

TELL IT TO YOURSELF--

BULLPEN BULLETINS

STAN'S SOAPBOX

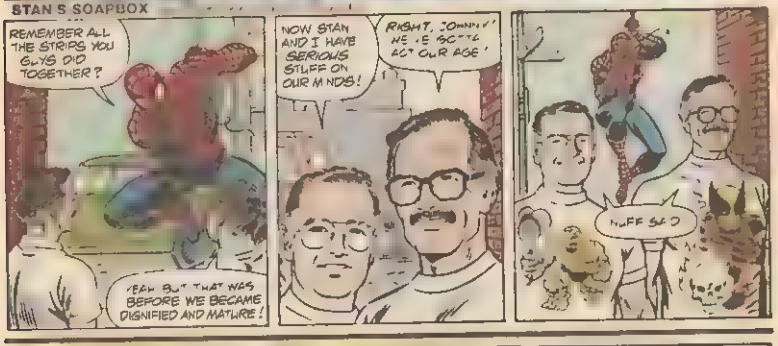

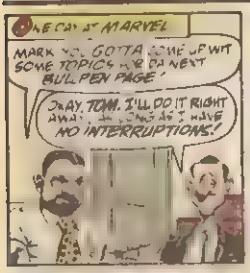

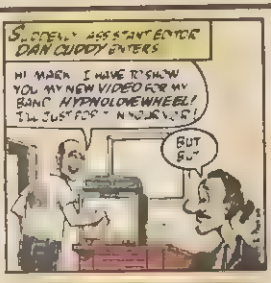

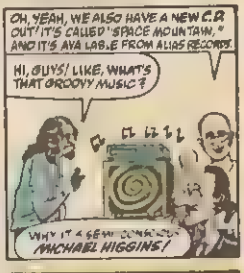

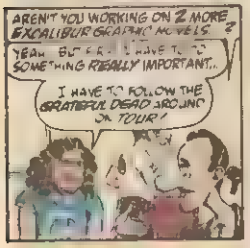

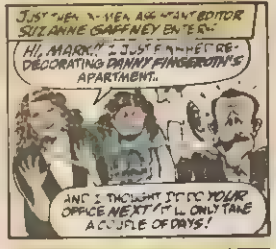

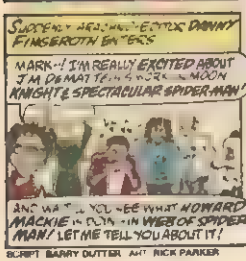

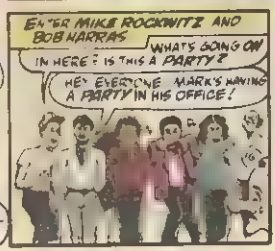

SCRIPT BARRY DUTTER ART RICK PARKER

- THAT CUT'S PRETTY NASTY, IT'S NOT GONNA TAKE CARE OF ITSELF!
NO TIME NOW. SOMETHING'S GOT TO BE DONE FOR HARRIS AND THOSE OTHERS BEFORE--
BUT DANNY, WHAT HAPPENED BACK YOU NEED TIME TO RECOVER!
LET'S NOT HAVE "MR PERSONALITY" DRAGGING YOU BACK ON YOUR FEET FOR THE REST OF THIS!
HE WON'T HE ONLY COMES WHEN HE'S NEEDED...
AND I'VE A FEELING HE KNOWS YOU'RE TAKING CARE OF THINGS.
SPIRIT OF VENGEANCE FOR A DAY!
GREAT
YOU'RE INVITE ABOVE BELOW HEAD BA BALL
ANYTIME, RED
IF YOU INSIST
GAA!

Mile High Comics

2151 W. 56th Ave., MC-30
DENVER, CO 80221
1-800-676-6423

NEW LISTINGS!

50¢ EACH!

FREE CATALOG!
CALL TOLL-FREE
1-800-676-6423

50 DC COMICS
MINT CONDITION
OUR CHOICE
$10.00
PLUS POSTAGE

CALL US TOLL-FREE
1-800-676-6423
OUR OPERATORS CAN SCAN
M-F 8-5 MTN TIME ONLY

50 MARVEL COMICS
MINT CONDITION
OUR CHOICE
$10.00
PLUS POSTAGE

SUPER SPECIALS!
PRICED AS MARKED
ALL NM/M
(UNLESS MARKED)

$1.00 EACH!
ALL NM/M
(UNLESS MARKED)

WE BUY COMICS!
SEND $1.00
FOR OUR BUYING LIST

TO ORDER BY PHONE
CALL TOLL FREE
1-800-676-6423
M-FRI 8-5 MTN TIME ONLY
MINIMUM PHONE ORDER $20.00

ORDERING INSTRUCTIONS

- ALL PRICES SUBJECT TO REVISION WITHOUT NOTICE
- WE RESERVE THE RIGHT TO LIMIT QUANTITIES OR CANCEL

HEY, NOT YOU--RED, I MEANT--!
YOU WOULD TRADE IN THE SECRETS OF THE HAND, YOU SHALL DIE BY THE--
LHH-LHH
I CONSIDER SAYING TO THE NINJA, "TELL IT TO A LAWYER"--
"BUT I DON'T THINK HE'D GET THE JOKE
RED! I MEAN, THE RIGHT--
STAY NG CLEAN MAD DOG?
YOU GOT IT D O CEPT YOU KNOW ME, I WON'T GO NEAR WATER! NO WATER FOR--
UGGH!
I DID LIKE YOU SA D- ASKED AROUND WORD IS, THAT OLD NIGHTCLUB.
THANKS FOR EVERYTHING, MAD DOG-- STAY SAFE, OKAY?
AFTER THIS, YOU BET! I'S STRAIGHT HOME AND LOCK THE DOORS FOR ME, RED--
--I MEAN, DON'T YOU WATCH THE FISK TV?

OUR GUESTS PERHAPS REQUIRE A DEMONSTRATION OF THE SERIOUSNESS OF OUR INTENT
FOR THE GLORY OF THE BEAST
YOU WANT TO RAISE A DEVIL SO MUCH, JOHN --
--TRY ME
NEXT: "BALANCING ACT"!

DEVIL'S ADVOCATE

RALPH MACCHIO: EDITOR — MICHAEL HEISLER: ASSISTANT EDITOR
c/o MARVEL COMICS — 387 PARK AVENUE SOUTH — NEW YORK, NEW YORK — 10016

ATTENTION CORRESPONDENTS: ALL LETTERS TO BE CONSIDERED FOR PUBLICATION MUST INCLUDE YOUR NAME AND ADDRESS THOUGH WE WILL WITHHOLD THAT INFO BY REQUEST!

Dear Devils,

In the last year or so, only two issues of DAREDEVIL have been worthy of this great character: #283 and #289. This latest issue finally has Matt remembering who he is and why he's here. I'll admit that I didn't enjoy the "Acts of Vengeance" crossovers, or the too long Mephisto storyline. And Matt seemed to lose his memory only because he was remembering his battle with Mephisto, which made no sense whatsoever. I was intrigued by the idea of Matt assuming his father's name and identity, but it just didn't seem to be working out. I'm very happy that Matt has his memory back and I hope this is a sign of better things to come.

On the last page, Matt said, "I'm not going to look like such a hero." I hope this is not to say he'll try to kill Bullseye and/or the Kingpin. There are enough Wolverine/Punisher clones around. When DD tried to kill Bullseye in #181, he almost went crazy, until he vindicated himself in issue #200. Daredevil is not a killer, nor do I wish to see him become one.

In closing, a request (or two): Gladiator and the Hand, Bullet, the Owl, Doc Ock, Taskmaster, et al.

I have spoken!

Joe Christiano
35 Coach Drive
Waterbury, CT 06708

You certainly have, Joe! Thanks for vindicating the good name of Daredevil. Maybe you and our friend, Jeff can talk.

Dear Devil's Advocate:

I started my DAREDEVIL collection about two weeks ago with issue #289 and worked my way back to issue #284. After reading the blind boxer saga I was impressed (no boredom in any issue!), though there is one question an issue #289. When Matt found out about the Kingpin being behind all of the evil schemes and went to rescue Nyla, why didn't he beat the stuffing out of the fat man right there and then before going after Bullseye? I'm giving some credit to Ann for making DAREDEVIL packed with action, adventure and, yes, romance. When Matt left Nyla at the end, it made my eyes fill up with tears. I didn't know she could write something so touching. Keep up the good work and as you say, make mine Marvel!

Lance Mohesky
3709 Travis Avenue
Odessa, TX 79762

Remember, Lance, up to that point Matt had been through a great ordeal (with the loss of his memory and all). Maybe it wouldn't have been a good idea for DD to go after the "big guy" before he'd totally recovered both mentally and physically. Also, Matt probably thought it was more important to first restore the good name of Daredevil among the people. But don't worry, as Matt told the Kingpin, there's gonna be a war!"

Daredevil crew,

Boy did I get into issue #289. It was superb! Ann Nocenti's writing is great. The fight scenes were very well done. I found myself saying "come on Matt, hit em'!" The art was also excellent. Kieron Dwyer did a fantastic job on (Bullseye as) Daredevil, Matt Murdock, and the Kingpin. I always enjoyed his work on CAPTAIN AMERICA, and I'm glad to see him drawing for Marvel again. I hope to see him on a regular title soon.

The inks were also good. This is a good title and I will continue to buy it. Keep up the good work!

Matthew P. Caruso
20 Chalmers Street
Manchester, CT 06040

Dear Hornheads,

I've been reading DAREDEVIL for 10 years and collected every back issue. The Mephisto saga from DAREDEVIL #263-282 really put this series on a downturn. DAREDEVIL used to have one of the highest sales ratings, but after you turned the plot into the Dr. Strange universe, lots of people stopped buying this series. Where is Foggy Nelson? He's virtually disappeared. Why has it taken over a hundred issues for Elektra to return? How much does the Kingpin weigh? Why doesn't the Punisher help out his friend Daredevil more often?

DAREDEVIL #287-289 shows that even Bullseye can give us a better Daredevil that what Matt Murdock aspires to; a skid row hero. I think Bullseye has become a more important character than Daredevil, and I'm glad because at least he's a real man. If Bullseye could off Matt Murdock, anyone could fill the Daredevil costume. The Kingpin's son in WHAT IF?, Vol. 2, #2, did just that; he became a new Daredevil. I think everyone is sick of Daredevil being a wimp on the frayed ends of sanity.

Bullseye has the right idea, except why did he show mercy to Daredevil in issue #284? Bullseye should have wasted Matt Murdock when he had the chance, so a real hero could stay in the Daredevil costume. Nocenti's political and environmental statements are great, and it keeps adult readers interested. Bullseye was right on target when he said, "Which is more honest — stealing on Wall Street and Insurance or by holding a gun saying: I need money?" Bullseye knows how the system really fits together. I'm proud of Bullseye and he's my hero. Daredevil is just a CHUMP.

Jeff Gross
2726 Granada Way #1
Madison, WI 53713

Now hooooollld on there, Jeff! While we're quite pleased that you've been enjoying the recent Bullseye storyline, we feel it's necessary to point out that we don't advocate stealing of any kind! Having Bullseye don DD's garb does provide an interesting contrast to Matt Murdock's Daredevil, but we'll take a brooding Matt Murdock any day over the ruthless, killer-for-hire that Bullseye has proven himself to be.

Friends,

You know how sometimes in movies, there will be a pivotal moment of heroism when everyone in the theater spontaneously cheers? It happens in Star Wars when Han Solo finally swoops down, shooting, in the Millennium Falcon. It happened just the other night, during Dances with Wolves, when the Indians came to the hero's rescue and slaughtered the cavalry. It happened to me today, when I read DAREDEVIL #289, and Matt finally remembered who and what he was, and why. ". . . That doesn't mean I've stopped fighting."

For some time now, Ann Nocenti has been writing complex stories of selfhood and suffering, with mixed success. Matt has been to hell and back, both literally and figuratively, so often that he could draw the map. He could find the way blindfolded. He could teach the X-Men a thing or two about shouldering infinite burdens of mind and spirit, not to mention body.

Among all this, the panel which made me stop and take a deep breath, and read it again, was the one with his memories of Elektra: "She did it again . . . kicked me to my death. Oh, darling, just like old times." Now, knowing the cost, Matt is ready to go on fighting — against the Kingpin, against the cruelties of injustice, and even, I suppose, against the flaws and failures and blind spots of his own character. Such is the nature of heroism.

Much as I want Matt to know himself, and be himself, and much as I like certain members of the supporting cast — I'm thinking here of Ben Urich and Foggy Nelson — I would hope that Matt stays with Nyla, at least for a while and doesn't simply return to Karen. His next meeting with Typhoid Mary should be interesting.

Nyla interests me considerably as a character. Her courage and compassion and good sense impressed me. She stood by Matt even when she didn't know who or what he was, any more than he did. This shows good instincts. Since she has lived on the street, and since she is both experienced and intelligent, I would hope that in the future she doesn't appear most often as a hostage, a victim or a pawn. She must have good skills of self-preservation. Let her use them. Let her be (as she has been) a help to Matt, not another burden.

I also look forward to Lee Weeks as penciler for this book. Kieron Dwyer draws a fine comic, but his interpretation of Matt and the Daredevil "look" is not mine. Lee Weeks in #288 did some magnificent work, especially on the faces. Especially with Matt, Elektra, Stick, and the Kingpin.

Elizabeth Holden
2385 Carling Avenue, #111
Canada K2B 7G9

Well, Elizabeth, you should be aware by now that Lee Weeks is definitely back. And let's thank Kieron Dwyer for filling in so nicely. As for Nyla, well we agree she was an immense help to Matt in his time of need and we're sure we'll hear from her again sometime.

SUMMER SPECIALS

$12 TITLES (12 issues)

- ☐ Amazing Spider-Man
- ☐ Avengers
- ☐ Avengers West Coast
- ☐ Bill & Ted's Excellent Adventure
- ☐ Captain America
- ☐ Conan
- ☐ Daredevil
- ☐ Darkhawk
- ☐ Guardians of the Galaxy
- ☐ Fantastic Four
- ☐ G.I. Joe
- ☐ Groo
- ☐ Incredible Hulk
- ☐ Iron Man
- ☐ Marvel Age
- ☐ Marvel Tales (featuring Spider-Man)
- ☐ Namor
- ☐ New Warriors
- ☐ Punisher (comic)
- ☐ Quasar
- ☐ Sleepwalker
- ☐ Silver Surfer
- ☐ Spectacular Spider-Man
- ☐ SuperPro
- ☐ Thor
- ☐ Uncanny X-Men
- ☐ Web of Spider-Man
- ☐ Wonder Man
- ☐ X-Factor
- ☐ X-Force
- ☐ X-Men (brand new!)

GET 3 TITLES FOR THE PRICE OF 2

BLUE SECTION ONLY!

Order today and get 3 titles for only $24! (12 issues each) Individual titles are $8.50 (for 12 issues)

Offer expires Nov. 30, 1991.

SPECIAL PRICES (12 issues)

Order now and SUBTRACT $5 from the listed price!

☐ Marvel Comics Presents (bi-weekly)	$15.00
☐ What If	$15.00
☐ What The?! (bi-monthly)	$15.00
☐ X-Men Classics	$15.00
☐ Alpha Flight	$18.00
☐ Dr. Strange	$18.00
☐ Moon Knight	$18.00
☐ Robocop	$18.00
☐ S.H.I.E.L.D.	$18.00
☐ She-Hulk	$18.00
☐ Terminator	$18.00
☐ Toxic Avenger	$18.00
☐ The 'Nam	$18.00
☐ Deathlok	$21.00
☐ Excalibur	$21.00
☐ Ghost Rider	$21.00
☐ Punisher War Journal	$21.00
☐ Spider-Man	$21.00
☐ Wolverine	$21.00
☐ Conan Saga	$27.00
☐ Marvel Fanfare	$27.00
☐ Savage Sword of Conan	$27.00

MAIL TO: Marvel Comics
Subscription Dept.
387 Park Avenue South
New York, NY 10016

If renewing, enclose your mailing label. Make checks or money orders payable in U.S. Funds to Marvel Comics. Allow 10 weeks for delivery. If not satisfied, refund guaranteed on all unserved issues.

First Initial • Last Name

NAME

ADDRESS

CITY

STATE ZIP AGE June-91

Foreign : Add $12 per title.

Canada: Add $5 per title. (Note: Canadian subscribers MUST add 7% GST Tax to total amount ordered.)

TM & © 1991 Marvel Entertainment Group, Inc. All rights reserved. GI JOE: TM & © 1991 Hasbro, Inc.
CONAN: TM & © 1991 Conan Properties, Inc. ROBOCOP: TM & © 1991 Orion Pictures, Inc.
TOXIC AVENGER: TM & © 1991 Troma, Inc. SUPERPRO: TM & © 1991 NFL Properties, Inc.

READY, AIM, PUNISH!

Crime. The stench is everywhere. But now Jigsaw and his band of drug lords will be taught a lesson in justice — Punisher-style!

There's nowhere for them to hide. Packing his M60 machine gun, nitro-charged grenades and heat-seeking rockets, The Punisher™ will hunt them down from the urban New York jungle to the voodoo-infested wilds of South America... destroying everything evil in his sight! With Spider-Man® at his side, hundreds of enemies will be given the

Electrify your campaign with the Tome of Magic!

Every great priest and wizard knows you've got to keep a few good tricks up your sleeve . . . and the **Tome of Magic** is *filled* with them!

Stretching the horizons of every magic-user's game, the 152-page tome contains 86 new magic-user spells, 141 new cleric spells, 29 "Quest" spells, and over 90 new magic items!

Now you see it . . . Now you don't . . . Better get yours now! The **Tome of Magic** is this year's hottest ADVANCED DUNGEONS & DRAGONS® game product! Find it at book and hobby stores everywhere.

ADVANCED DUNGEONS & DRAGONS is a registered trademark owned by TSR, Inc.
The TSR logo is a trademark owned by TSR, Inc.
© 1991 TSR, Inc. All Rights Reserved.